

Responding to published ExA questions from 29th May, ref CA1.25, Brunt family, Grittleton.

We are deeply concerned that we have had no contact from the applicant or their agents with regard to the compulsory acquisition of a strip of woodland which we own in the conservation area in the heart of the village of Grittleton. Despite written comments to the contrary nobody has been in touch with us, in fact I took the initiative to contact the agents in March 2026 for this project to make my deep concerns known, one of their operatives told me a specific team was dealing with these such matters, and they would be in contact directly with us. **NO CONTACT HAS BEEN MADE** as of 2nd June 2026. I would like to reiterate that I am strongly opposed to this project which will cause untold harm, both physically and mentally to the local community our our farming livelihood.

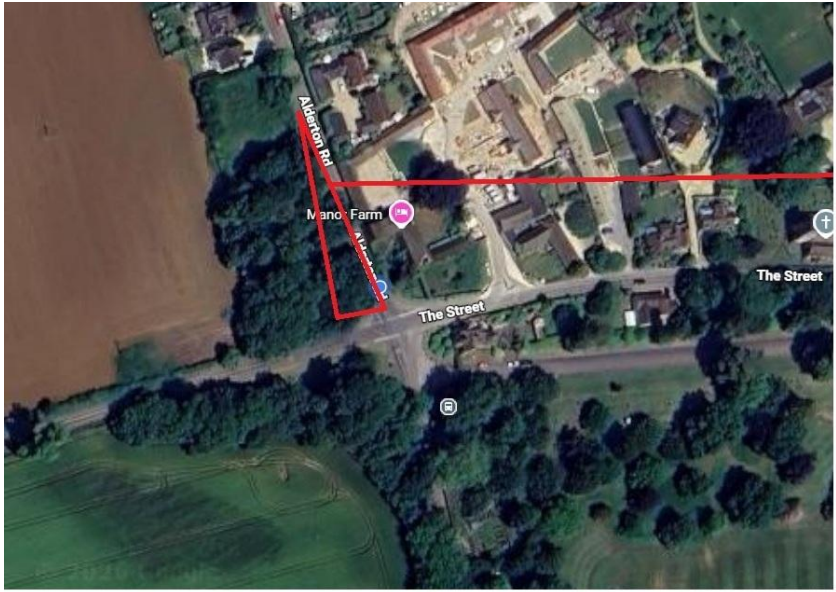

This area highlighted is part of the woodland we own on the X roads at Grittleton. Limedown solar are indicating CA(CA1.25) proposing to widen the left turn at the X roads for large roads coming from the west and heading north to one of the construction sites.

This woodland is in the conservation area and, contrary to statements from Limedown, NO CONTACT HAS BEEN MADE BY THEIR AGENTS TO ME/US DIRECTLY. So concerned was I about this that I contacted the agents in March 2026. They told me that a team would be handling these situations and would be in touch. NO CONTACT HAS BEEN MADE AS OF 2ND JUNE 2026.

